



FLOOR | Since 2004



 **KANGTON INDUSTRY, INC.**



Add: 1908 T2 tower, Ruihong CA, 118 Feihong Rd, Shanghai, China
Tel: +86 21 55151611/65081808
Fax: +86 21 55159770
Email: webmaster@kangton.com
Web: www.kangton.com

DIRECTORY

Commercial Hardwood Flooring	02-15
Commercial Vinyl Flooring	16-31
Waterproof Laminte Flooring	32-35
Co-extrusion WPC Decking	36-37
WPC / SPC Molding	38-39
Project Show	40-41

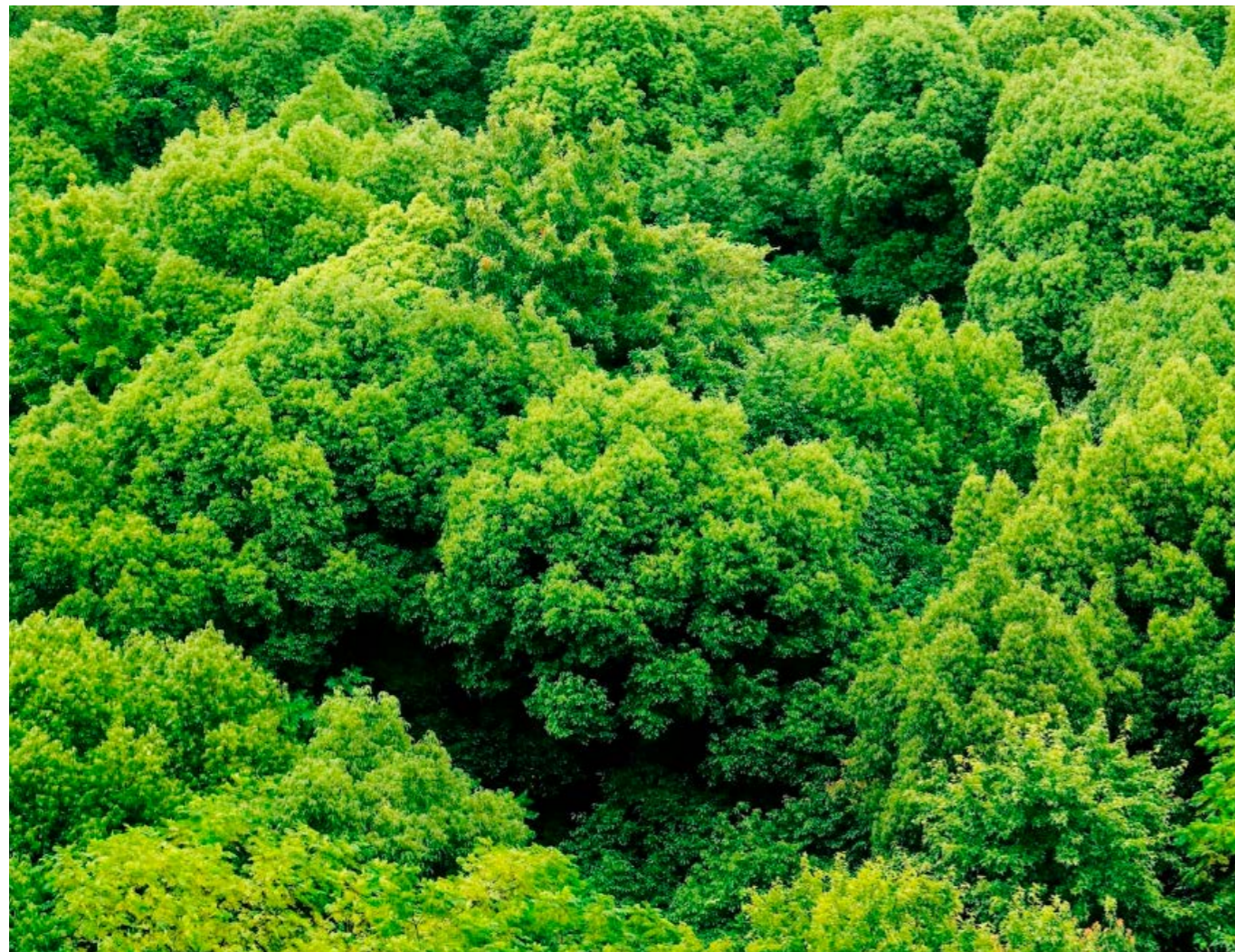

Company Introduction

Kangton Industry, Inc. is a superior supplier of flooring in China. Since 2004, we've been sharing good markets worldwide. Our strengths are commercial vinyl, engineered, hardwood, laminate flooring and WPC decking.

With Floorscore, Greenguard, CE, SGS, Intertek, DIBT and FSC certificates, our flooring are successfully accepted by big brand, real estate, developer and wholesale company all over the world. You can find our flooring in different projects in North America, Europe, Australia, Southeast Asia, South America, Mid-East and Africa.

Kangton select our strategic partners with international quality standard. We strictly control the quality and provide inspection during production and before loading. All our clients will receive QC report with detailed photos of each shipment. We are responsible for powerful competitive price, top quality and developing new product. Our experienced consultant team will ensure our clients completely be leadership in the market.

One Stop DDP service is available, includes shipping, tax, duty, to door charges. Our aim is to create extra value to our clients and develop together.

Whatever you need for flooring, we believe you can find the best in Kangton.

2004

Since



Commercial Hardwood Flooring



Engineered hardwood flooring is real wood flooring, it is more stable than solid wood. Engineered wood flooring is less-susceptible to shrinking and expanding with changes in temperatures and humidity while the multiple wood layers in engineered hardwood make it very durable.

Treatment: Brushed / Smooth / Handscraped / Glazed **Click system:** Tongue & Groove / Välinge patent click system

Grade: Prime / Select / Character / Rustic



- German Homag slotting machine
- E1 WBP marine plywood base core, birch backing
- Fit for heat system
- Micro V-belvel in 4 sides, TG
- Treffert UV oiled, Brushed

Eu Oak

• KTH3104



KTH9223



KTH9123



KTH9224



KTH9225



KTH1112-D



KTH3104



Commercial Hardwood Flooring



Available Size :

Multi-layers: 9.5/1.2x127x400-1200mm RL	12/2x127x400-1200mm RL
14/3x190x400-1860mm RL	20/6x190x400-1860mmRL



KTH9226 KTH9227 KTH9228 KTH9229 KTH9230 KTH9231



KTH9226



KTH9227



KTH9228



KTH9229



KTH9230



KTH9231

Eu Oak

- KTH9228



Commercial Hardwood Flooring



Available Size:

Multi-layers: 9.5/1.2x127x400-1200mm RL	12/2x127x400-1200mm RL
14/3x190x400-1860mm RL	20/6x190x400-1860mmRL



KTH9232 KTH9218 KTH9131 KTH9128 KTH9233 KTH9234



KTH9232



KTH9218



KTH9131



KTH9128



KTH9233



KTH9234

Eu Oak

- KTH9234



Commercial Hardwood Flooring



Available Size:

Multi-layers: 9.5/1.2x127x400-1200mm RL	12/2x127x400-1200mm RL
14/3x190x400-1860mm RL	20/6x190x400-1860mmRL



KTH9235 KTH9236 KTH9237 KTH9237 KTH9203 KTH9302



KTH9235



KTH9236



KTH9237



KTH9237



KTH9203



KTH9302

Eu Oak

- KTH9302



Walnut



Available Size :

Multi-layers: 9.5/1.2x127x400-1200mm RL	12/2x127x400-1200mm RL
14/3x190x400-1860mm RL	20/6x190x400-1860mmRL



KTH9802



KTH9803



KTH9804

Hickory

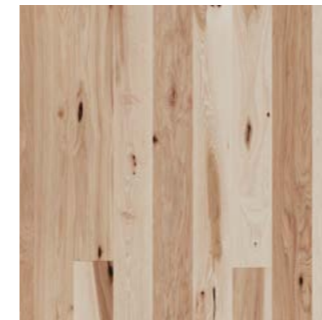

KTH1301

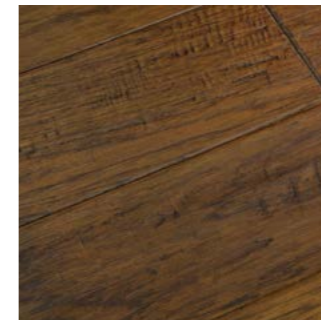

KTH1304



KTH1306



KTH1303

Plank Styles

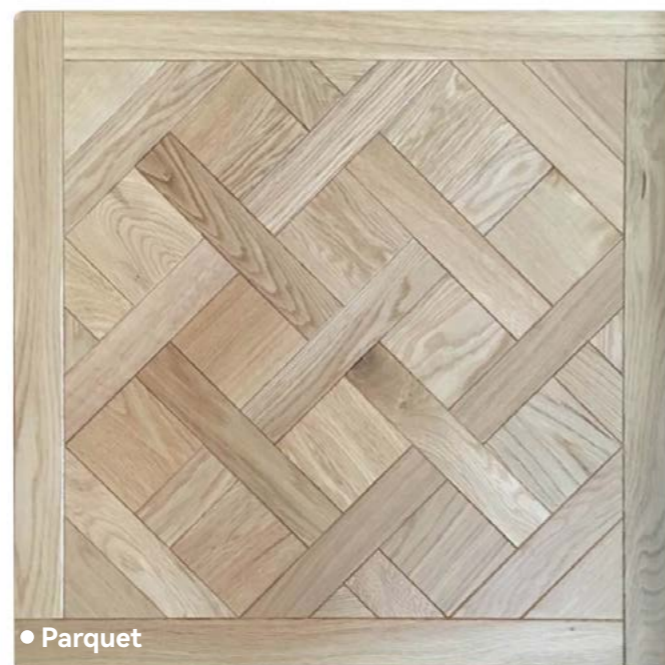
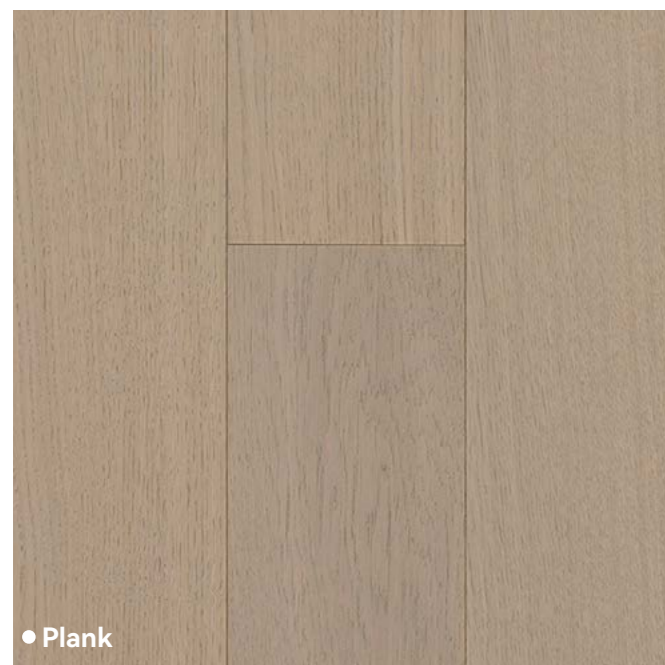
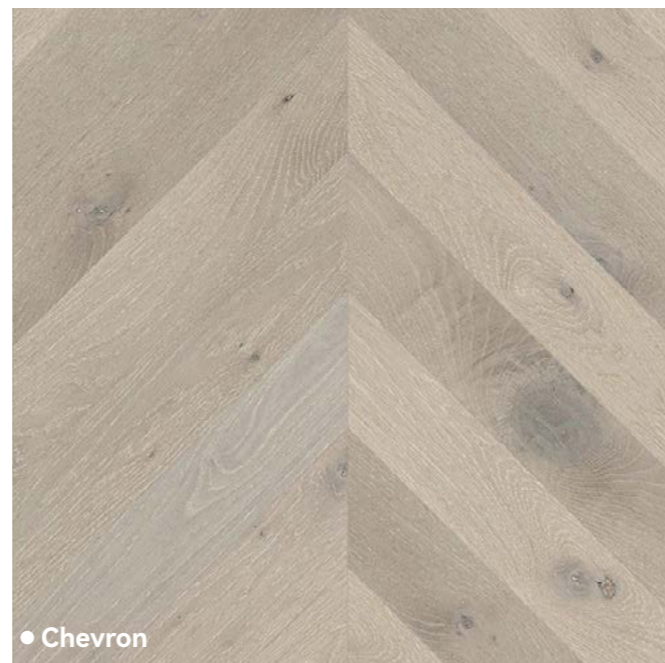

Plank Grading

Prime (AB Grade)

Has very little, if any knots. There will be a minimal amount of colour and grain variation. Only 5% of a 100-year-old Oak tree can produce prime grade, hence why it is the most expensive grade, being scarcely available.



Select (ABC Grade)

A mix of prime and slightly knotty boards. Some colour and grain variation can be expected, and there will be minimal sapwood and filler.



Character (ABCD Grade)

The most common grade. Includes both heartwood, sapwood, colour and grain variation. Allows for a range of both knotty and select boards.



Rustic (CDE Grade)

Allows limitless size and number of knots. You can expect colour and grain variation, heartwood and sapwood.



Specification and Structure

Construction	Engineered
Species	European Oak / White Oak / Hickory / Walnut / Acacia
Design	Plank / Herringbone / Chevron /Parquet
Veneer	Sliced / Sawn
Backing	E1 Birch wood
Finish	Brushed / Medium Smoked /Treffert UV Oiled
Profile	Tongue & Groove (Click available)
Edges	Micro bevel on all 4 sides (GO4)
Veneer Grade	Prime / Select / Character /Rustic

Hardwood Flooring

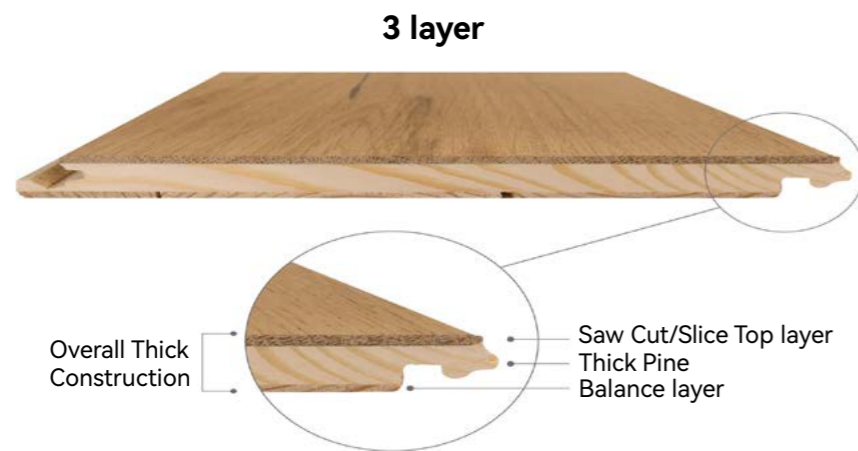
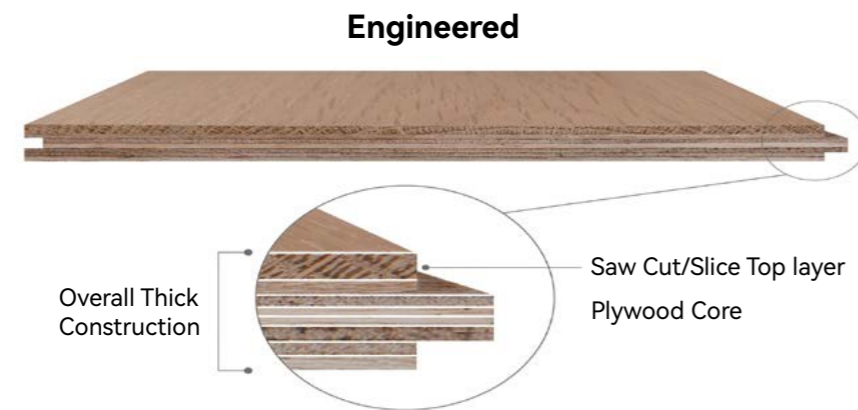

Wood Veneer SPC (VSPC)

WSPC Flooring / SPC Wood veneer flooring is a innovation new SPC flooring. The structure is multiple of uv coating Wood veneer and SPC rigid core formed by cold pressing.Making the product extremely stable and water resistant.

Specification	
Material	Real Wood +100% virgin material
Thickness	7-9.5mm
Size	1220*183mm
Top wear layer	0.6mm/ 1.2mm
warranty	15-20 years for residential , 10years for light commercial
Color	Various colors and wood types
Installation	Click system
Surface treatment	UV coating
Special treatment	Embossed or Smooth
Design style	wood grain



The Thickest Veneer SPC Flooring

- The Thickest Veneer SPC Flooring
- 14mm Thickness
- Natural Grain
- Easy Installation
- No Need Of Wood Joist
- Eco-Friendly
- Anti-Slip
- Water Resistant



Commercial Vinyl Flooring



Vinyl Flooring has become more popular because modern versions of vinyl do a much better job of looking like real hard-wood and tile at budget-friendly prices. It can therefore be ideal for a kitchen, bathroom, or any other area prone to spills and a lot of foot traffic

	<ul style="list-style-type: none"> • 100% Waterproof • Durable • Comfortable • Eco-friendly • Good For Residential And Commercial • PPG UV coating 	<ul style="list-style-type: none"> • Anti Scratch • Sound Proof • Formaldehyde Free • Fireproof • Hard Surface (Ceramic Bead Coating) • German Homag slotting/cutting machine
---	--	---

Popular Colors

- KTV8016



KTV7001



KTV8001



KTV2270



KTV3045



KTV8016



KTV5110-L



Commercial Vinyl Flooring



Available Size : 180x1220mm, 228x1524mm, 228x1828mm (7"x48" , 9"x60" , 9"x72")

Thickness : 2.5mm, 3mm , 4mm , 5mm, 6mm, 7.5mm

Wear layer : 0.3mm,0.5mm,0.7mm

Pattern : Dryback, Loose lay , SPC Click, ABA Rigid SPC Click



KTV8023



KTV3041



KTV5110-D



KTV3026



KTV2053



KTV4038



KTV4059



KTV8051



KTV3509

Popular Colors



Commercial Vinyl Flooring



McCall Oak Series

Available Size : 180x1220mm, 228x1524mm, 228x1828mm (7"x48" , 9"x60" , 9"x72")

Thickness : 2.5mm, 3mm , 4mm , 5mm, 6mm, 7.5mm

Wear layer : 0.3mm,0.5mm,0.7mm

Pattern : Dryback, Loose lay , SPC Click, ABA Rigid SPC Click



KTV7001-01



KTV7001-06



KTV7001-09



KTV7001-08



KTV7001-03



KTV7001-05

● KTV7001-08



Commercial Vinyl Flooring



EIR European Oak Series

Available Size : 180x1220mm, 228x1524mm, 228x1828mm (7"x48" , 9"x60" , 9"x72")

Thickness : 2.5mm, 3mm , 4mm , 5mm, 6mm, 7.5mm

Wear layer : 0.3mm,0.5mm,0.7mm

Pattern : Dryback, Loose lay , SPC Click, ABA Rigid SPC Click



KTV8075



KTV8072



KTV8070



KTV8069



KTV8056



KTV8076



KTV8011



KTV8071

● KTV8071



Commercial Vinyl Flooring



Prime Oak Series

Available Size : 180x1220mm, 228x1524mm, 228x1828mm (7"x48" , 9"x60" , 9"x72")

Thickness : 2.5mm, 3mm , 4mm , 5mm, 6mm, 7.5mm

Wear layer : 0.3mm,0.5mm,0.7mm

Pattern : Dryback, Loose lay , SPC Click, ABA Rigid SPC Click



KTV9049-02



KTV9049-03



KTV9049-04



KTV9049-05



KTV9049-06



KTV9049-08

• KTV9049-02



Marble Series



Available Size :305x610mm, 457x914mm (12"x24", 18"x36")

Thickness :2.5mm, 3mm , 4mm , 5mm, 6mm, 7.5mm

Wear layer :0.3mm,0.5mm,0.7mm

Pattern :Dry back, Patent Click, Loose lay, Rigid, WPC

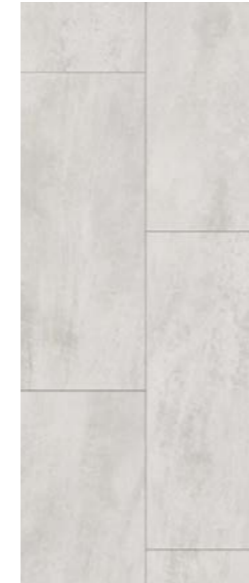

KTV9221



KTV9217



KTV9205



KTV9222

● **KTV9205**

Marble Series



Available Size :305x610mm, 457x914mm (12"x24", 18"x36")

Thickness :2.5mm, 3mm , 4mm , 5mm, 6mm, 7.5mm

Wear layer :0.3mm,0.5mm,0.7mm

Pattern :Dry back, Patent Click, Loose lay, Rigid, WPC



KTV9223-01



KTV9223-02



KTV9223-03



KTV9223-04



KTV9223-07



KTV9223-08



KTV9223-09

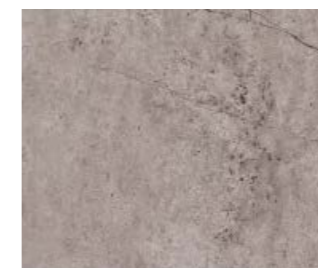

KTV9223-11

● KTV9223-09



ABA Rigid SPC Flooring

ABA core is much more stable dimensionally in terms of performance and provides better underfoot feels. The best thing about the ABA structure is that it keeps the rigid character of SPC and adds the soft touch of PVC vinyl flooring.

ABA SPC rigid core flooring is suitable for families with old people, children and pregnant women. Flexible elasticity technology can reduce impact and effectively protect family health. It is mainly used in shopping malls, hotels, nursing homes, schools, hospitals, gyms and other places.

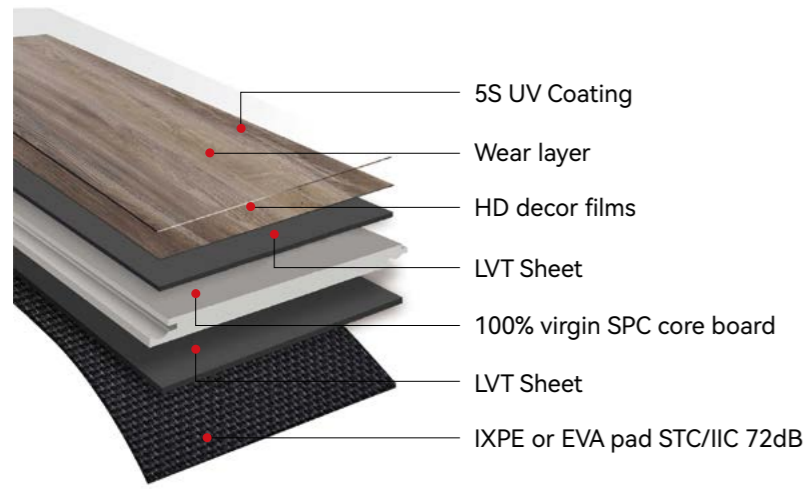

SPC Flooring

SPC vinyl flooring is one of the best alternatives for floors with high foot traffic, such as hotels or offices, although it is also used in the domestic environment.

It is more rigid than that of traditional vinyl because its core is made of limestone and stabilizers.

SPC flooring is considered the “next generation” in vinyl flooring. In addition, unlike wood and laminate floors, they are 100% water resistant, being much more versatile and suitable for all types of spaces, including wet rooms in the house such as bathrooms and kitchens.

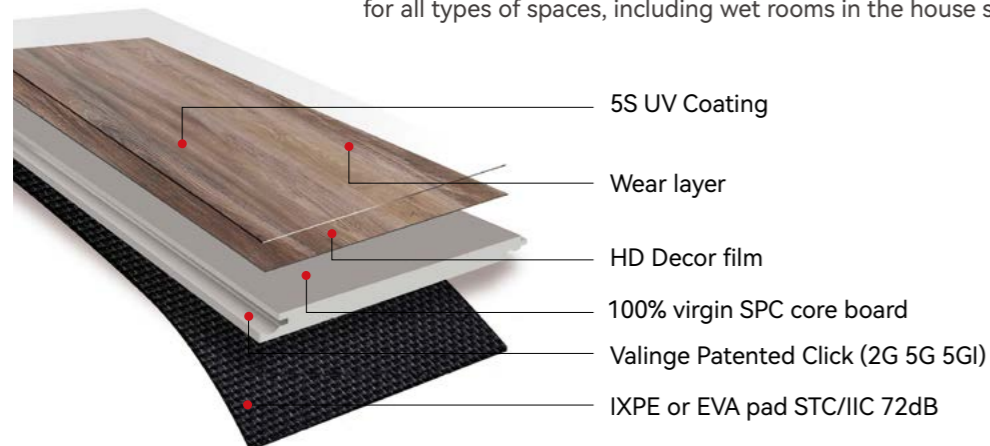

Loose lay flooring

Loose lay vinyl is the ultimate in D.I.Y flooring - no power tools required, just a sharp Stanley knife! Every plank has a unique anti-slip backing. The floor is installed wall to wall in a matter of minutes, not hours, with the only "hard" work involved cutting to size the last plank on each row.

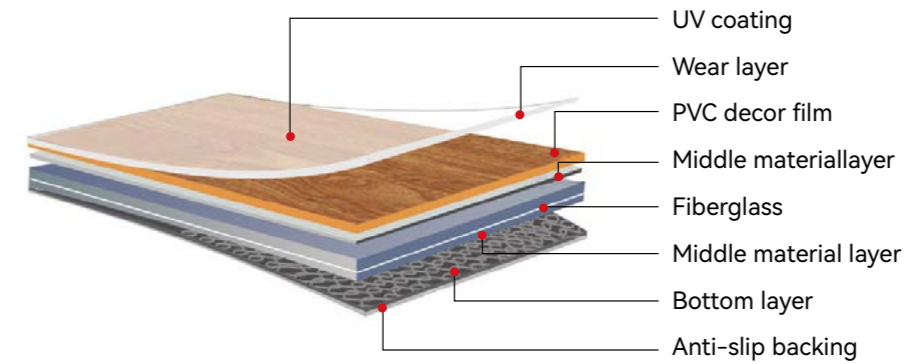

Dry back LVT

Dry back (Glue down) LVT is installed by sticking them directly to your subfloor. We have a range to choose from, including tiled effect and wood effect stick down LVT.

It is highly durable yet affordable. Its robust build affords premium protection against scratches, scuffs and stains.

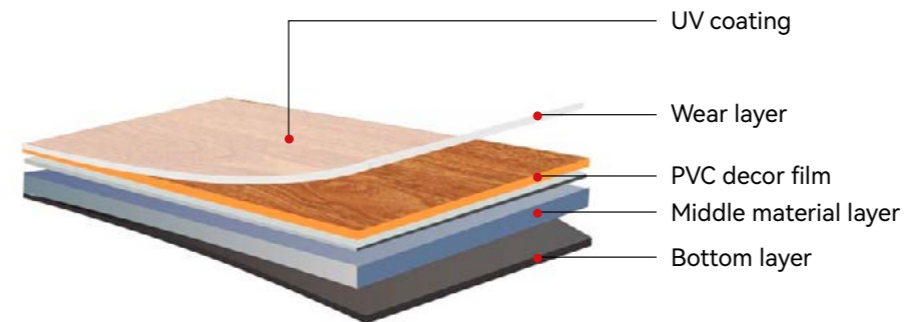

Waterproof Laminate Flooring



Kangton Waterproof laminate flooring guarantees 100% resistance to water which allows wet mopping and steam mopping if the sealer isn't damaged. The easy-cleaning technology has enhanced stain and soil protection to ensure easy cleanup for daily incidents.

PVC Features



- PVC free
- Plastic free
- Phthalates free



- Degradable
- Recyclable
- Sustainable

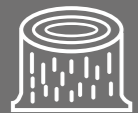

- High thermal insulation power
- Excellent noise absorption
- Prevent rapid combustion to slow the spread of fire
- Regulate air humidity to guarantee a healthy and pleasant indoor climate
- Comfortable to walk on



KTL6021



KTL6046



KTL6037



KTL6038



KTL6053



KTL6014



KTL6015



KTL6016

• KTL6037



Waterproof Laminate Flooring



PVC Features



- PVC free
- Plastic free
- Phthalates free



- Degradable
- Recyclable
- Sustainable



- High thermal insulation power
- Excellent noise absorption
- Prevent rapid combustion to slow the spread of fire
- Regulate air humidity to guarantee a healthy and pleasant indoor climate
- Comfortable to walk on



KTL6006



KTL6007



KTL6008



KTL6009



KTL6012



KTL6012

• KTL6012



Co-extrusion WPC Decking

Co-extrusion WPC is the upgrade version of traditional WPC, with the traditional WPC as the core layer, outside the 360 degree covered with a protective layer. The core layer and the protective layer are molded by extrusion at the same time.

- Ultra-low maintenance
- Longevity and durability
- Scratch and stain resistant



Elegance Color Choice

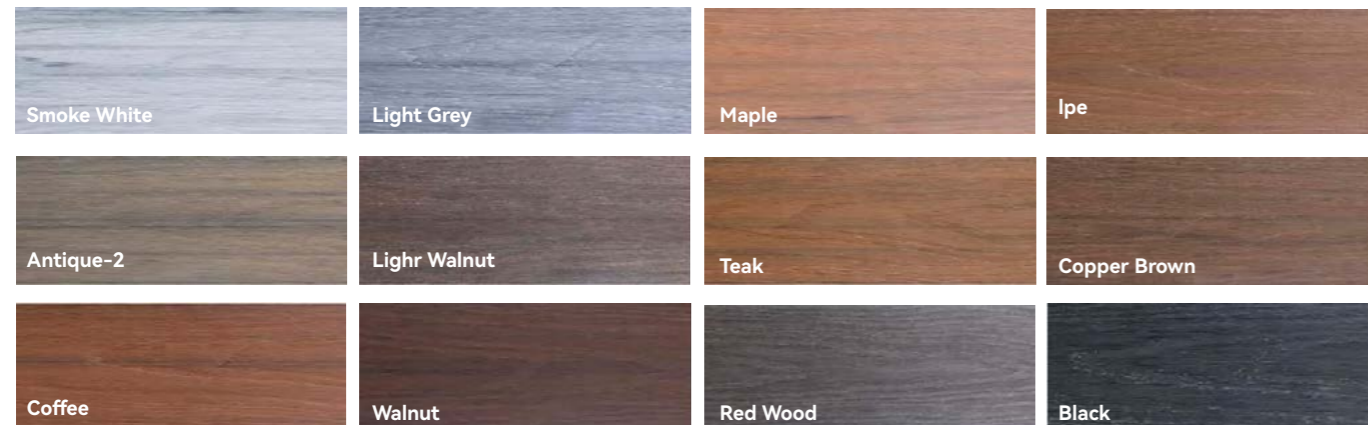

Traditional WPC Decking

WPC decking is stylish, versatile and easy to install. Whether you have a deck, entertaining platform or pool and spa area. KANGTON WPC adds definite style and sophistication which is long wearing, safe and ecofriendly. Our decking is safe for Children as it is splinter free.



WPC / SPC Molding (Hardwood & HDF Molding available)

Kangton Moldings are flame resistant, waterproof and easily installed. Furthermore, the pattern can be same as flooring which can perfectly match with your flooring, no matter MDF or solid flooring Kangton Moldings are the best mates when you purchased our flooring

- **Flush Stair Nose**

94 1/2"x 4 1/3" 2400x110x25mm



- **Quarter Round**

94 1/2"x 1" 2400x28x15mm



- **Stair Nose**

94 1/2"x 2" 2400x53x18mm



- **Whole Stair**

86 2/3"x 12" 2200x300x24mm



- **Baseboard**

94 1/2"x 3 1/8" 2400x 80 x (8-12)mm



- **End Cap**

94 1/2"x 1 3/8" 2400x35x(7-10.5)mm



- **T-molding**

94 1/2" x 1 3/4" 2400x45x(7-10.5)mm



- **Reducer**

94 1/2" x 1 3/4" 2400x45x (7-10.5)mm



Underlayment

Foam is used as underlayment before installing flooring with the aim to disperse friction, insulate noise, and prevent moisture and heat. It is characterized with high flexibility, lightweight and high durability. Besides, it can be recycled and environmentally friendly.



EVA



EPE

Project Show



Toronto, Canada (Villa)

From 5 star hotel, luxury resort villa, commercial office to residential apartment condo, government project, Kangtonflooring are all over the world. The most durable and top level performance make your project successfully and perfect

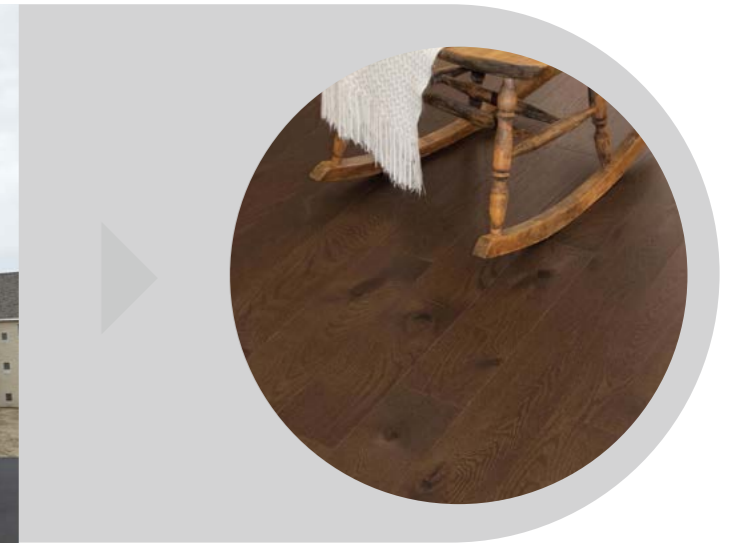

East Lansing, USA (Apartment)



Calgary, Canada (Seniors' house)

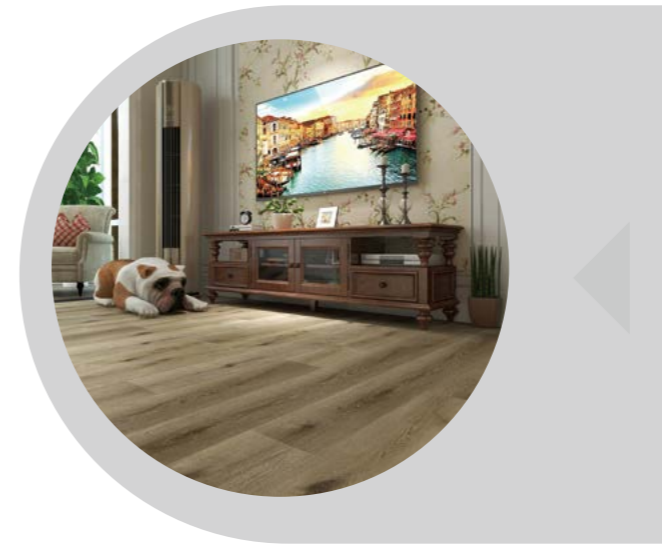

Manila project, Philippines (Resort Residential)

Business partner



New York | London | Dubai | Melbourn



Manila | Los Angeles | Toronto | Paris